

| REV | BY | DATE | DESCRIPTION |
|-----|----|------------|-----------------|
| 0 | RG | 22/03/2022 | Original Issue. |

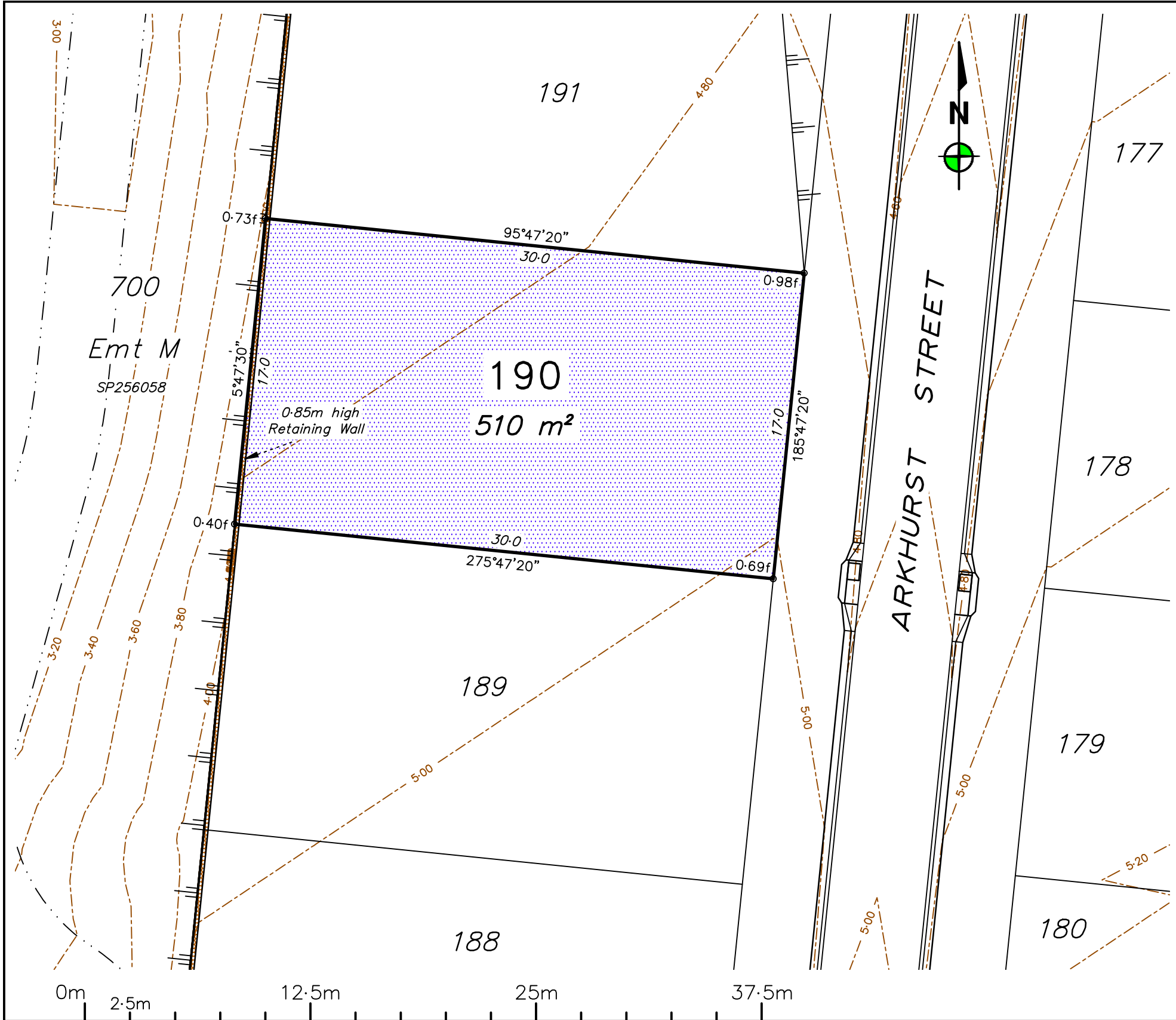

Notes:

- Approved fill material will be placed, compacted and tested in accordance with AS3798 "Guidelines on Earthworks for Commercial and Residential Developments";
- Level 1 inspection, testing and certification will be required for all fill exceeding 300mm in depth.

— Current Stage
 — Existing Lots
 - - - Proposed Future Lots (subject to change)
 - - - Design Surface Level (0-20m Contours)

———— Batter lines
 0-25f Fill depth
 [Blue Dotted Area] Area of fill

LOCAL AUTHORITY
TOWNSVILLE CITY COUNCIL

LEVEL DATUM: AHD(Der)
 REF BM No: PM193533
 REDUCED LEVEL: 5-000
 LOCATION: SALONIKA CIRCUIT
 AZIMUTH: MGA '94 (Zone 55)
 SURVEYOR: RSPL
 DRAWN: Romy Ghebosu
 SIGNED BY: Laurie Nolan

ROWLANDS SURVEYS
 22 Gorden Street Garbutt, Townsville.
 Ph:(07) 47755077 surveyors@rowlands.net.au

 SWANLAND GROUP
 SCALE
 1:250@A3

SWANLAND GROUP PTY LTD
 — DISCLOSURE PLAN STAGE 8 BAYSIDE —
 Proposed Lot 190
 PASSED  DATE 22/03/2022
 44131/22